

Proposed New Dwelling

The Stables
Kirklington Road
Hockerton
NG25 0PJ

Project

Proposed Floor Plans

PC253/05

Drawing

Date
26.01.2018

Drawn By
AK

Scale
1:100

Sheet Size
A3

Revision
-



All dimensions given are to assist in the pricing of works. It is the responsibility of the person carrying out the works to verify all dimensions on site prior to placing orders or carrying out works.

Note

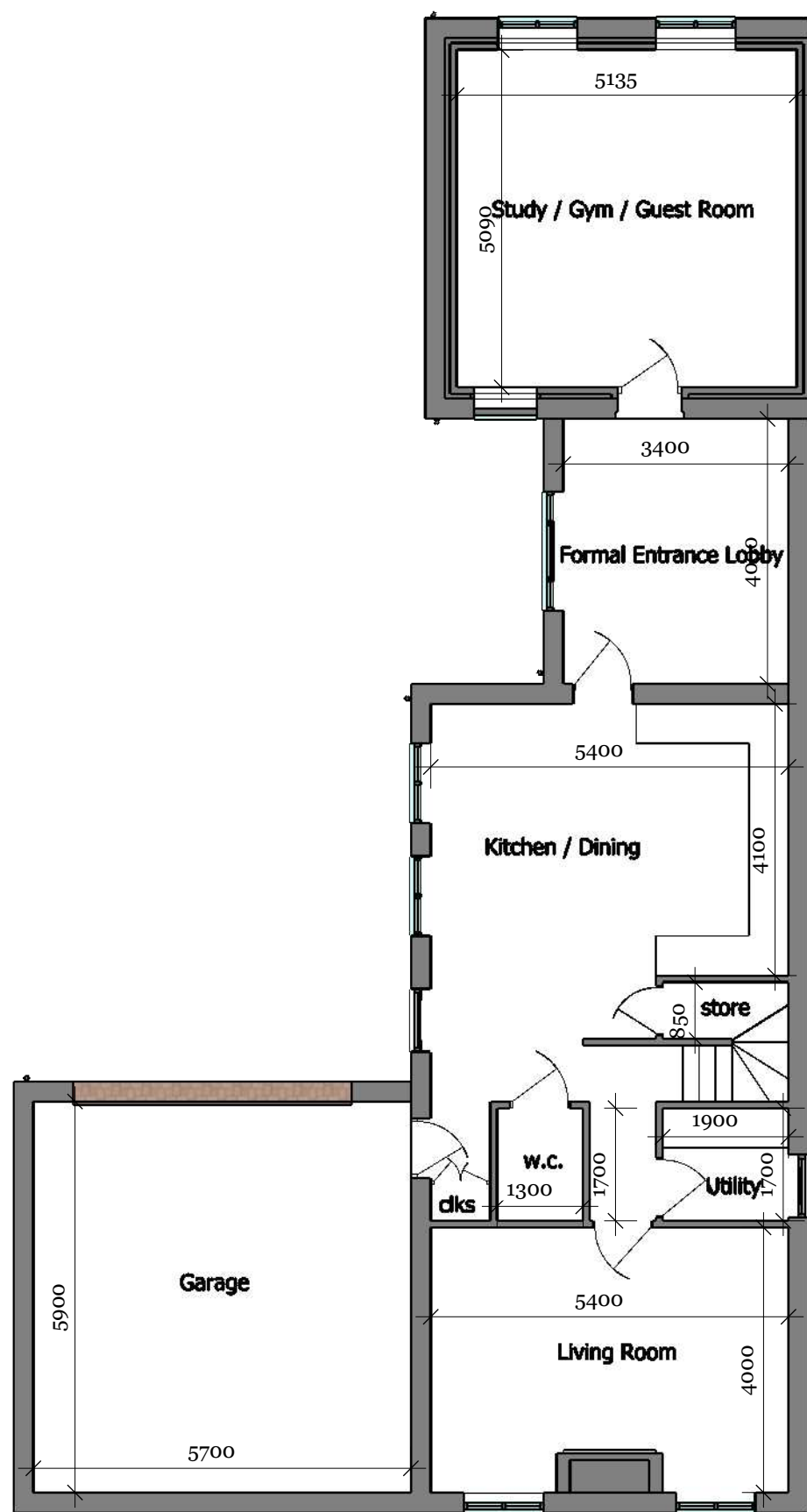

Proposed Ground Floor Plan

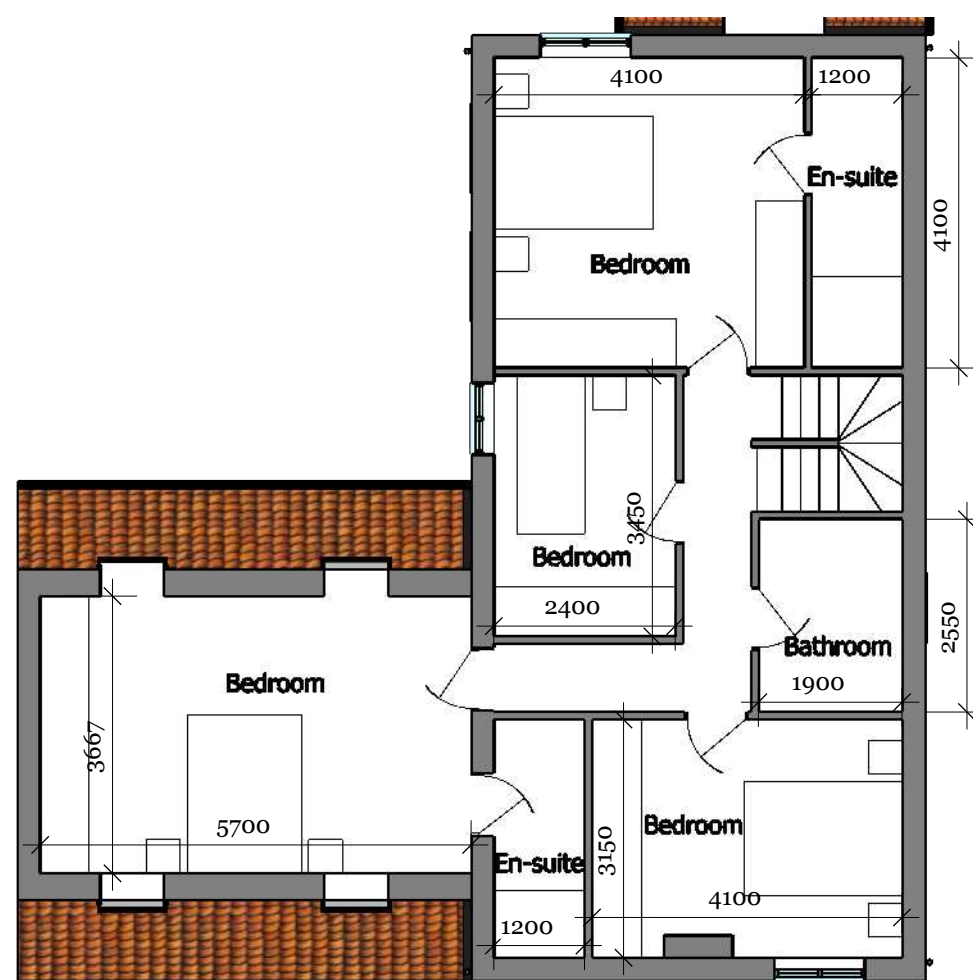

Proposed First Floor Plan